

September 2024

THE   
*Cresset*



News, views and what's on, in and around Bottisham



## Village Litter Picks 2024

Fresh air, friendship  
and looking after our wildlife  
*Bring your gloves and join us  
for refreshments afterwards*

Starting Location	Date	Month
Bottisham Community, Sports & Social	14	September
Bottisham Village College (sports centre car park end)	12	October
Queens Court Care Home	16	November
Bottisham Community, Sports & Social	14	December

All events, once a month on a Saturday, starting at 10:00am  
Ways to keep in touch with updates:

- ✓ Join the [Bottisham Village Litter Pick WhatsApp Group](#)
- ✓ Visit either the [Bottisham Events Facebook Page](#)
- ✓ Visit the [Bottisham Community Group Facebook Page](#)

**PEACEFUL & PRAYERFUL art group**

HOLY TRINITY CHURCH BOTTISHAM

Age 16+

Those of All Faiths or none are **WELCOME**

Come and Chat whilst colouring-in / drawing / painting or sit in a quieter area to work

**THURSDAYS IN SEPTEMBER**  
10:30am-12:30 and 1:30pm-3:30

Enjoy Art together  
All skill Levels  
art materials supplied

Come with your own ideas OR use resources provided.

# September already!



Is that the end of Summer? I hope not. As I write this in the middle of August, the weather is up to its old tricks. Yesterday it was a cool 19-21°. Today 32.7°! Tomorrow's forecast 23° again.

That is the problem for us in this country. If it was a constant one or the other, we could get used to it. And as we are so far from the coast where a pleasant breeze would help, we have the uncomfortable humidity to deal with as well. I find it is that, rather than the temperature, which is more difficult to deal with. At least the grass doesn't need so much cutting.

The schools are back again about now and autumn will soon be round the corner. However, we usually get a few decent days this month and next, so if we get them, make the most of them.

Lots of info in this month's issue, and also some interesting articles to read.

The Parish Council report updates us on developments that have happened over the summer.

Great to see the donation of a second defibrillator to be sighted at the shops, an ideal site. If you didn't know there is another sited in the doorway of the Sports and Social club in Downing Close.

A constant complaint is about the state of the footpaths which get minimal maintenance and can sometimes become unusable with nettles and weeds. Good to see the PC involved in their upkeep.

Interesting comment as well from Robert Stevens about the cycleways and footpaths. It raises a point which may have been missed by both Robert and the PC.

Rightful concern about cyclists on the road not using the cycleways from Robert, and the PC reporting on their involvement in maintaining the hedges and cycleways including using flails to cut the hedges. Well, there lies the rub!

Cyclists often avoid and don't like using the footpaths because of the high risk of punctures from hedge flailed thorns. If hedges are to be flailed, that MUST be followed by clearance/ blowing the debris well back into the undergrowth. If that was done and seen to be done, cyclists would have more confidence in using the cycle routes. It is all very well spending millions in developing fancy cycleways, but lack of thoughtful maintenance makes it worthless. It is like buying a Roll Royce, then saying you can't afford the petrol! It becomes a waste of money.

Lot's more to read in this month's magazine with an update on the neighbourhood plan which links into what is reported in the DC report. Vital for the future of this village.

Finally, this month's cover picture comes courtesy of Toby Limmer, and should be of note, because it is a view (and a beautiful sunrise one at that), which is soon to disappear when the retirement 'village' that has been foisted on us by developers and remote landowners will start to be built. It has been taken from the back of Cedar Walk, across the wildflower meadow where sheep are grazing and ancient trees grow. Keep it for the memory.

*Enjoy the Month - Peter*

## *News From Holy Trinity Church Bottisham*

Finally Rev Max Osborne and his family are part of the Bottisham Society! Max and his family moved into the new vicarage at the end of July and are now working to become fully integrated members of our community. A delay by BT in getting his new landline and internet connection added to the initial frustration of his move. Details of his telephone number are in the back of the Cresset and in addition his email will be displayed on the church notice board. We are sure that a new and exciting era will now be starting in Bottisham and the Anglesey Benefice. If you would like a home visit from Max give him a ring on 01223 481187. But even better come along to meet him on Sunday 1st September at 10.30am when he will be leading our Holy Communion Service.



Around the north side of the church the rendering on the north chancel buttress was found to be damaged and dangerous. As I write scaffolding has been erected and Steve Allen, using his considerable experience of work on listed buildings, is kindly doing the necessary rectification work. Thankfully the monies raised from your generous giving to our Easter Appeal will largely cover this work.

I am delighted to announce that we have been awarded a Bronze Award under the Cambridgeshire Churchyard Conservation Scheme in conjunction with the Wildlife Trust. Many thanks are due to Alison Martin who led this project and to Ian and Helen Cole who have worked tirelessly over many years to help maintain the churchyard. However, grass cutting and major tree maintenance is funded by the Parish Council under a longstanding arrangement relating to a 'closed church yard'.

The 'Peaceful Prayerful Art Group' on a Thursday morning in church from 10.30 – 12 Noon is proving to be so popular that Ruth Blundell who organises this, is going to try extending into Thursday afternoons in addition, for September at least This is for anyone over the age of sixteen and will cater for all skill levels. For further details why not contact Ruth on [rutheblundell@hotmail.com](mailto:rutheblundell@hotmail.com) or just turn up and see what is happening?

The popularity of our Toddler Group has meant that with extra support from those not usually involved, this activity has continued throughout the school summer holidays on a Tuesday morning. We are very grateful for this extra commitment from our members.

Our services for September will follow our usual pattern with Rev Max Osborne leading Holy Communion on the 1st and Sarah Maxwell our Morning Prayer on 15th September which will be our Harvest Festival Service.

**We hope to see you soon at one of our services.**

*Stuart Field, Churchwarden.*

## Contents

Services in the Anglesey Benefice .....	5	New Bottisham Village Map.....	25
Letter to The Editor .....	5	Anglesey Group Mothers’ Union .....	27
Parish Council Report.....	7 & 9	Bottisham Airfield Museum Group (BAMG).....	29
District Councillors’ Report.....	9 & 11	News from Bottisham Medical Practice Patients’ Participation Group .....	31
Planning Notes .....	11	Anglesey Abbey .....	33
Charlotte Cane MP writes, August 2024.....	13	Bottisham Adult Learning Association (BALA).....	35
A Neighbourhood Plan for Bottisham .....	15	Church African Link .....	37
Highways and Byways.....	17	Bottisham Village College .....	37
Bottisham WI.....	19	Bottisham Community Sports and Social Club.....	39
Bottisham Bird Brain.....	21 & 23		
Bottisham and District Gardening Club.....	25		

## *Bottisham Community Library Association*

**Lego Club and Rhyme and Story time sessions dates are 14th September and 12th October. This starts at 10.30.** *Please could you keep any books or jigsaws you wish to donate for now until we have more space to store them.*

We had a presentation at our recent AGM from Ally Clarke who runs the Mobile service team. The van visits Bottisham on the last Thursday of the month at 10.30 in Downing Close near Queens Court. Free NHS hearing aid batteries, stamps, and replacement ferrules for walking sticks fitted too are available.

**The summer reading challenge** - Marvellous Makers – presentation of medals is on Saturday 14th September.

**BOOK SALE, LODE WI CAKE STALL, BOTTISHAM GARDENING CLUB PLANTS.** - SATURDAY 7th SEPTEMBER *see advert elsewhere in the magazine*

*Sylvia Overton*

## Reconnect to your life

Whatever your hearing difficulty, angli-EAR Hearing uses the most up-to-date tests and equipment to find the best solution for you.

Where to find us:  
Audiology House (Cambridge)  
15 Woollards Lane  
Great Shelford  
Cambridge  
CB22 5LZ



Book your  
**FREE**  
ear health  
check today

**Independent audiology  
experts you can trust**



Hearing  
Assessments



Ear Wax  
Removal



Hearing  
Aids



Tinnitus  
Solutions

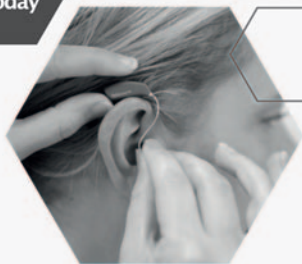

**BOOK ONLINE**

[www.angliearhearing.co.uk](http://www.angliearhearing.co.uk)



**01223 661399**

[info@angliearhearing.co.uk](mailto:info@angliearhearing.co.uk)

## *Services in the Anglesey Benefice*

### SEPTEMBER

<b>Sun. 1</b>	<b>9am</b>	<b>Online service</b> on Zoom
	<b>10.30am</b>	<b>Holy Communion</b> , Bottisham
	<b>4pm</b>	<b>Village Worship</b> , Quy Village Hall
<b>Wed. 4</b>	<b>8pm</b>	<b>C by C, a contemplative service</b> , on Zoom
<b>Sun. 8</b>	<b>9am</b>	<b>Online service</b> on Zoom
		<b>Holy Communion</b> , Quy
	<b>10.30am</b>	<b>Family Worship</b> , Swaffham Prior
<b>Sun. 15</b>	<b>9am</b>	<b>Online service</b> on Zoom
	<b>10.30am</b>	<b>Holy Communion</b> , Swaffham Bulbeck
		<b>Harvest Festival</b> , Bottisham
<b>Sun. 22</b>	<b>3pm</b>	<b>Harvest Festival</b> , Quy
	<b>9am</b>	<b>Online service</b> on Zoom
	<b>10.30am</b>	<b>Holy Communion</b> , Swaffham Prior
<b>Sun. 29</b>	<b>9am</b>	<b>Online service</b> on Zoom
	<b>10.30am</b>	<b>Holy Communion</b> , Lode
	<b>6pm</b>	<b>Evensong</b> , Swaffham Prior
<b>Each Thursday</b>	<b>10.30am</b>	<b>Holy Communion</b> , Lode

---

Please check the Church notice board for any changes;  
or email [admin@angleseygroupparishes.co.uk](mailto:admin@angleseygroupparishes.co.uk),  
which is also the address to request the Zoom link.  
You are very welcome to attend any of these services.

---

## *Letter to The Editor*

Dear Cresset

I hope that through your pages, I can pass on our thanks and appreciation to the lovely people of Bottisham, who have been so supportive to dad Keith, and myself Kev Millard at the loss of my lovely mum Sylvia.

Coming back to the village after nearly 50 years away has been very emotional in so many ways and the compassion and kindness from every single person I've seen, has shown me why they both loved this village and the people in it and never wanted to move away.

It was lovely to see so many in the Church at mum's funeral on 13th June and Addenbrookes have passed on their thanks for the £340 collected for the Trust through donations and the service collection.

Thank you all for everything you've done to help dad in so many ways.

Kev Millard

# SG LAW

Plumbing & Heating Services

01223 803444

hello@sglawplumbing.co.uk

www.sglawplumbing.co.uk

BATHROOMS

HEATING

PLUMBING

SERVICING



**ENTIRE**  
GROUP



300007



The Complete Gas Heating and Plumbing Company

**Plumbing • Heating • Gas  
Bathrooms • Water Softeners  
Property Maintenance**

**Tel: 01954 204044 • Web: [www.entiregroup.co.uk](http://www.entiregroup.co.uk)  
Email: [service@entiregroup.co.uk](mailto:service@entiregroup.co.uk)**

Founded in 2007, we have extensive knowledge and experience in all things plumbing and heating, making us a great company for all your household and business plumbing & heating needs.

We pride ourselves on customer service and ensuring we offer an extensive range of services so can meet all our client's needs. However, don't just take our word for it – check out our 5-star reviews ★★★★★



# *Parish Council Report*

**The next full council meeting will be held by on 2nd September 2024, 7.30pm at the Poppy Room, Bottisham Sports and Social Club.** All Parish Council meetings are open to the public. Please note that the clerk to the council does not keep regular office hours. Replies to emails and phone calls will be attended to as soon as is practicable. Details of upcoming meetings and Councillor Details are available from the Parish Council Noticeboard and from the website [bottisham-pc.gov.uk](http://bottisham-pc.gov.uk).

## **TREE WORKS**

Following on from the July edition, the Parish Council have now accepted and approved a quotation to carry out the works on the trees in the Cemetery. Some of the trees have a Tree Protection Order on them and will require a permit to be issued by East Cambs District Council. As soon as the permits have been received works will commence. Following closure of the churchyard in 1899, the Parish Council assumed responsibility for its maintenance and we have also requested a quotation for remedial work on some of the limes there. Moving forward the Parish Council will be carrying out regular audits on all trees that they are responsible for and preparing tree management plans to ensure that the health of the trees is preserved whilst not causing a public hindrance.

## **GREENWAY**

The Parish Council have not received any further information as of yet with regard to the planned Bottisham Greenway. As a significant period of time has elapsed with no communication from the Greater Cambridgeshire Partnership, I will chase the project team to see if there are any updates so that we may update the community.

## **DEFIBRILLATOR**

As previously mentioned, the developer of the new homes off Bell Road is kindly donating a defibrillator for community use. Councillors have been busy identifying an area that would be of the most benefit for its placement. Negotiations have been held with the shop/homeowners around the triangle. Very kindly the Pharmacy have given the Parish Council permission to site the unit where the current community noticeboard is located. This is a location that will be easy to identify for both residents and those transient through the village.

## **VILLAGE MAP & COMMUNITY NOTICEBOARD**

We need to remove the existing community noticeboard, as it is very tired and is no longer fit for purpose. It has therefore been discussed that a new noticeboard for community use will be purchased to match the Parish Council noticeboard and sited on the triangle. Posting in this board is to be confirmed later, as the Parish Council need to agree the access arrangements. It was also discussed that the current village map is now out of date as it doesn't not include some of the more recent developments. Moreover, the casing of the map is in a vulnerable state and requires work. The Parish Council appreciate all the hard work that was involved with the preparation of this map and wish to call for volunteers to come

*Continued on page 9*

# D.S. FREEMAN

## Painters & Decorators

- Residential & Commercial
- Interior & External
- Fully Insured
- All Aspects Undertaken

duncanfreeman@hotmail.co.uk

**Tel: 07960 769176**

Longmeadow

## Morgan's Hairdressers

01223 811646



30 years Experience

Styling for all the family

Including perming

And colouring

Specialist Colours

Opening hours are:

Tuesday to Friday 9 am to 5 pm (weds late opening to 8 pm)



**E.J. DENSTON CARPENTRY**  
Kitchens & Construction

- Carpentry & Joinery
- Kitchen Projects
- Renovations & Construction



Tel: 01223 813279

Mobile: 07711578687

[www.eddenstoncarpentry.com](http://www.eddenstoncarpentry.com)

[eddenstoncarpentry@gmail.com](mailto:eddenstoncarpentry@gmail.com)

## Carpentry Services

# TONY MARTIN

Over 30 years experience

***Any carpentry jobs  
undertaken — BIG or small***

Call Tony  
for a free estimate

**Tel: 01223 812786**

**(Bottisham)**

**Mobile: 07767475987**

*Continued from page 7*

forward to create a new one to be included in either the Community board or the Parish Councils board. To express an interest in becoming involved in the project please feel free to contact me on 07369248998 or via email [clerk@bottisham-pc.gov.uk](mailto:clerk@bottisham-pc.gov.uk).

### **HEDGES & FOOTPATHS**

It is that time of year when hedges and footpaths get overgrown. Highways maintenance has been delayed, as a result of the absence of our local Highways Officer due to illness. However, we are grateful that we now have a replacement who is working hard to catch up on outstanding matters.

But we can all play our part and we are grateful to a resident from Lode especially, who has been working hard to bring the hedges along the Lode Rd cycle path under some control. Following communications between the Parish Council and Anglesey Abbey (who are responsible for some of it), we are hoping to see the Lode Rd hedging cut back further with a flail in September. This will improve safety by encouraging pupils and residents to use the cycle path, rather than the road.

**If you need any further information relating to anything raised in this report or anything you wish to bring to the attention of the Parish Council, then please do not hesitate to contact me via email, [clerk@bottisham-pc.gov.uk](mailto:clerk@bottisham-pc.gov.uk) or via phone 07369248998.**

*Sam Chambers-Turner - Clerk to the Council*

---

---

## ***District Councillors' Report***

---

---

The Full Council meeting took place on Thursday 25 July. Unfortunately, due to a fatality on the rail line, Charlotte was unable to travel to the meeting from London.

### **Corporate Plan action plan**

John joined the rest of our political group on the Council in abstaining on the Administration's proposed Corporate Plan action plan. There were some elements we supported, such as the work on inclusive play, which we had initiated. But some elements did not go far enough, some were unevidenced, and some such as the Mepal crematorium we continue to oppose.

- The Plan said the Council would be 'engaging' with the Combined Authority's ongoing bus reform work—just days after the Leader of the Council had abstained on it at a Combined Authority Board meeting.
- And the 'Road Safety Volunteer Scheme' that Conservative Councillors have pressed the police into taking on was mooted in the autumn of 2021 and three years later there is nothing to show for it.
- A few priorities were identified, but had no actions associated with them.

It was not clear what the Action Plan would do to address the challenges the report identified such as the cost of living, and recruitment and retention of staff. Meanwhile it complained about priority and capacity concerns at the Combined Authority, but not those at East Cambridgeshire District Council for which it is directly responsible.

*Continued on page 11*



# Are You Paying Too Much For Your Medical Insurance?

## Independent And FREE Advice

- **Switch to an alternative scheme** – If you are currently insured, switching to a competitor can mean *substantially lower rates*
- **Pre-existing conditions covered** – It is often possible to include pre-existing medical conditions currently covered by your existing provider
- **Improve your coverage** – We can frequently improve your cover whilst also lowering the cost of your premium
- **Complexities of different schemes** – In many cases, people are over insured – we can ensure you are covered with a scheme that meets your individual needs and requirements
- **Full cover for cancer treatment** – Many policies do not cover cancer in full – we are able to advise on your current level of coverage



For further information, please call Simon Lively at  
M&L Healthcare Solutions -

**FREEPHONE 0800 145 5838 or 07710 993990**

Email: [simon.lively@mlhs.co.uk](mailto:simon.lively@mlhs.co.uk)

quoting ref: **The Cresset**

M&L Healthcare Solutions Ltd is authorised and regulated by the Financial Conduct Authority. (FCA Reference number 943748)

*Continued from page 9*

## **Neighbourhood Plans**

Council ‘made’ the two Neighbourhood Plans for Mepal and Sutton, so they now form part of ECDC’s Planning Policies.

Neighbourhood Plans play a vital role in the planning process. They are not just a means to forestall inappropriate development. They give an opportunity for local people to consider and discuss what makes their community work, what is needed to meet the challenges of the future, what most needs protecting and enhancing, and where appropriate development can provide the right sort of housing and amenities for current and future residents.

### **Changes to national planning policy framework**

The Government has launched a consultation on plans to amend the National Planning Policy Framework and other planning reforms ([link below](#)).

Many of the changes will primarily affect District Councils as local planning authorities in their local plan and development management functions.

### **Some of the main changes proposed are as follows.**

1. The new method will include a stronger affordability ratio driver and the removal of the clause about previous oversupply in an area – to give a combined national target of 370,000 new dwellings per year.
2. The need for Councils, Housing Associations and other providers to deliver genuinely affordable homes—changes will be delivered through increased Government investment, changes to borrowing rules and rent stability.

This will have obvious implications for East Cambridgeshire, whose Local Plan is now nine years old, and where the building of affordable homes has been below what is needed for many years. (4,548 dwellings have been completed in the last twelve years, of which fewer than 18% have been affordable.)

### **Bus Franchising Consultation**

The CPCA will be engaged in a consultation on bus franchising which may provide the County with an opportunity for a strategic bus policy, and to provide new routes.

### **District Council Surgeries**

We are resuming our face-to-face surgeries and the next one will be at Bottisham Sports and Social Club on Wednesday 25 September from half past six until half past seven in the evening.

You are always welcome to contact us directly, either by email or telephone.

*Charlotte Cane and John Trapp*

---

---

## ***Planning Notes***

---

---

**New applications-** None

### **Planning Applications approved by ECDC:**

24/00481/FUL: 26 Peacock Drive. Single storey rear extension and internal alterations

24/00694/TPO: Bottisham Village College. Tree works permitted

23/00421/FUL: Land to rear of Howgar House 41 Bell Road: Construction of two storey 3/4 bed detached house on garden land

### **Planning application withdrawn:**

24/00328/FUL : Rothbury Cottage 122 High Street. Single storey side extension to existing dwelling



HILTON PARK

BARCHESTER HEALTHCARE

# Care as unique as you are



## A place where your loved one matters

When looking for a care home it's important to know your loved one will be valued for the unique person they are, surrounded by caring people who understand their routines, know their favourite foods, and support them to enjoy the hobbies and interests they love most.

**You'll find all this and more at Hilton Park Care Home.**

**Call 01223 633900 to find out how we can help you.**

Bottisham, Cambridge, CB25 9BX

[barchester.com](http://barchester.com)

**Nursing care • Residential care • Respite breaks**

## *Charlotte Cane MP writes, August 2024*

Thank you for electing me as your Member of Parliament – it is an amazing honour to represent the constituency of Ely and East Cambridgeshire. I look forward to working with you and to representing our beautiful area at Westminster.

As I write this, I have been your MP for one week, and it's been busy! My first meeting was on Friday afternoon, about 10 hours after my election was announced. After a busy weekend, I packed my bags and headed to London on Sunday evening.

Monday morning, I headed to my first in-person meeting and in the afternoon I entered Parliament and was given my pass and met my 'buddy'. Each new MP (there are about 330 of us) has a member of staff assigned to us who showed us round and has been on-hand since to answer questions.

My buddy showed me the Members' cloakroom, where we really do have a pink ribbon with which to hang our swords, as well as a coat hanger for more prosaic attire! We then went to get my IT equipment and have various briefings on finances, security, standards etc. She showed me around parliament, but I still get lost all the time and am grateful to the staff who set me back in the right direction. Even the floor levels are confusing – Parliament has a ground floor, a principal floor and then first and second floors.

Tuesday was largely training sessions, with some time to use the hot desking to start reading and answering emails. We were told it will be a month or two yet before we get an office, meanwhile we have a locker and hot desk space.

On Wednesday, we had our first session in the Chamber – to elect the Speaker. A great deal of pomp and ceremony, but also a chance for all the Party leaders to make short speeches to congratulate the Speaker. Then they started swearing in the MPs, starting with the cabinet moving through long-standing MPs until eventually reaching the new MPs. I took my oath on Thursday afternoon. That was when it finally sunk in as I introduced myself as Charlotte Cane representing Ely and East Cambridgeshire and felt the weight of responsibility. I will do my best to represent you all.

Parliament didn't sit on Friday, so I made my way home to Reach. I recorded a television discussion and then had a zoom meeting about Sunnica Solar Farm, only to find out about an hour later that planning permission had been given by the Secretary of State.

On Saturday I was able to get to the Ely Farmers' Market, for my bread, cheese, samosas, cherries and strawberries. Then I went to the World Pea shooting Championships in Witcham. I am certainly not competition standard, but I did at least manage to hit the practice target a few times.

Over the next few weeks I need to learn my way around and recruit a team of staff so that I can properly respond to all your queries and concerns. But I do, at least have an email address so you can contact me – [charlotte.cane.mp@parliament.uk](mailto:charlotte.cane.mp@parliament.uk)

---

**Copy deadline for the next issue is 14 September.**

*Please send material to the editor at [BottishamCresset@gmail.com](mailto:BottishamCresset@gmail.com)*





My love for dogs  
An alternative to Kennels

A personal, caring approach to dog care.

In our home, your dog will receive two hour-long walks every day as well as treats, socialisation with other dogs and the administration of any required treatments.

- Fully insured and police checked
- Licensed by Sth. Cambs. District Council.

For further details call Amanda on  
 07903 806750

Based In Steeple Morden near Royston.

# C & BLINDS C

Specialists in Blinds  
 Any Size, Any colour

Vertical Blinds  
 Roller Blinds  
 Venetian Blinds  
 Wooden Blinds  
 Roman Blinds

Repairs

Free estimates

01223 211171  
 07761 262070



# ONG

“Successful entrepreneurs are givers and not takers of positive energy.” ANONYMOUS

**codge.com**  
**info@codge.com**  
**01449 675 548**

Design & Origination • Website Design & Maintenance • Email Marketing • Digital Publishing  
 • Logo Creation • Cartoons & Illustrations • Theatrical, Product Photography & Retouching •  
 Business Stationery • Promotional Flyers & Posters • Newsletters & Magazines • Programs &  
 Catalogues • Books & Brochures • Calendars • Reports • Signage, Displays & Banners •  
 Personal & Wedding Stationery • Mac Training



# *A Neighbourhood Plan for Bottisham*

Dear Resident,

August 2024

We last updated you with progress on the Bottisham Neighbourhood Plan (NP) in the July edition of *The Cresset*. These updates are also available on the Bottisham Parish Council Website. Due to the summer months marginal progress has been made and this has been primarily concentrated on gathering evidence to support the aspirations you gave in the 2023 Survey project. The structure of the plan and its contents will be discussed by the Bottisham Working Group (BWG) at its meeting planned for the middle of September, when we also hope to be able to set a date for residents to view and to comment on the plan so far.

The survey was delivered to 1000 Bottisham households from which 168 responses were received – this equates to a 17% response rate. 160 responses were from the 40 plus age group. 73 responses were submitted online and 95 responses were submitted on the form provided with the survey.

The most frequent concern expressed by residents in the survey is that Bottisham could not withstand more housing. Other less prominent but important concerns were that; there was too much traffic, poor infrastructure/transport, few community activities for young people, not enough affordable housing, limited employment opportunities, poor local services, size/growth of education provision, too remote. Another frequently listed concern is the view that local infrastructure is not able to absorb a larger population.

The survey results and previous consultations have been collated and built in to a Strengths, Weaknesses, Opportunities and Threats table – otherwise known as a SWOT analysis. These results are being used to steer and guide the objectives and policies of the NP. As mentioned, the NP will be available to view and for comments later on in the process, and the SWOT can be accessed via the Bottisham Parish Council Website.

It is essential that the NP exercises every effort to ensure the themes listed in the SWOT are taken into account. But in so doing the NP must also be pragmatic and strategize to meet a potential need for additional housing with suitable amounts and types of mixed housing. Residents also tell us that they would like to protect and preserve the topography of the countryside around us, and that they value the tranquillity this characteristic brings – but, above all, that they wish to have a much greater say on the future development of their local area. The BWG is also working on the theme that our protected areas and local green spaces should be kept entirely free from all forms of development. Whilst the plan cannot address all of the individual issues identified in the SWOT directly, they are nevertheless recognised.

Given the demands that will inevitably be placed upon the village by central government and by the Local Planning Authority (LPA) for additional housing, we believe we have struck an equitable balance that will have minimal effect on our quality of life and on the historic village settlement – whilst also offering sufficient scope to absorb probable housing growth over the decades to come.

BWG

# FOUR SEASONS

PROFESSIONAL TREE SERVICES

Qualified & Professional Tree and Client Care

PRUNING ◊ LOPPING ◊ FELLING ◊ PLANTING ◊ REDUCING & RESHAPING  
CROWN RAISING ◊ HEDGETRIMMING ◊ THINNING ◊ POLLARDING ◊ STUMP REMOVALS  
OVERGROWN GARDENS PUT BACK IN SHAPE ◊ FRUIT TREES TREATED  
LOG & WOODCHIP SALES

FREE ESTIMATES & ADVICE WITH NO OBLIGATION

For quality jobs at a competitive price call:  
01353 721665 – Mob 07771707921

All work carried out to BS 3998 Standard  
A genuine family business est. for over 30 years – Fully insured

The Name you can trust.  
We offer a 7day cooling off period

# WANTED

**ALL TYPES OF ANTIQUES, CURIOS & COLLECTABLES  
POLITE, LOCAL BUSINESS EST. OVER 25 YEARS  
IS LOOKING TO BUY THE FOLLOWING:**

- Old watches, clocks, scientific instruments ● Quality jewellery, costume jewellery, even items in need of repair ● Silver, silver plate, old copper & brass ● Glass, ceramics, china ● Militaria, weapons, medals, badges, uniforms, paperwork & photos ● Tribal art – masks, weapons ● Walking canes, sword sticks ● Sporting memorabilia ● Old toys, games and train sets ● Vinyl albums and singles ● Woodworking tools ● Furniture – antique up to 1970s

Anything considered – give me a call before you throw it away  
**POLITE & CONFIDENTIAL SERVICE. GOOD PRICES PAID.**

**STEVE DURRANT 01638 507037 OR 07740 591194**

**Email: svdservices51@gmail.co.uk**

# Growth over Paths in Bottisham and Lode

There has been a lot of rapid growth of vegetation over public pavements and footpaths this year. Unfortunately, this is not slashed away by passing lorries as it is on roads. Vegetation growing beyond property boundaries should be cut back by home occupiers to allow free and safe passage for pedestrians, especially those with disabled mobility scooters or impaired sight or movement.

Vegetation overhanging the shared-use path between Lode and Bottisham has been cut back beside the sections of land owned by the National Trust. The path is now easily usable all the way and is much used by students to reach the bike racks at the southern end of the College. These hedges used to be lower and cut further back and hopefully will again be in the future.

It is a pity that only a minority of adults cycle on this path. If on the road and two or more motor vehicles are passing in both directions they are at significant risk. Having to slow down to alert pedestrians seems to be of more concern to them than the risk of serious injury. Recently seen were cyclists towing small children in carriers on the 60mph section of road. The Highway Code states that cycle paths should be used when it is safer to do so. It is hard to see how it could be safer to cycle on a 60mph road only 6 metres wide. The safety of car occupants should also be considered.

National Cycle Route 51 runs on the pavement along the western side of Bell Road from near the Quy border on Newmarket Road. It stops just before The Bell but recent pavement resurfacing has covered the End marking. It resumes on the pavement on the eastern side of Tunbridge Lane opposite The Triangle and heads along Park End. The part south of St Peters Field has been badly overgrown so has been reported to the County Council, who have contacted the landowner.

Growth out of the surface of public footpaths should be controlled by the County Council. Several paths with tall grass and nettles were reported to it in early June but were not cut until early August, following emails to and from the local Footpaths Officer. Two other paths were obstructed by crops. All public footpaths in the two parishes are shown in purple on the County Council's online 'Report a Highways Fault' map and one can mark the exact location and describe the problem.

*Robert Stevens*

**Copy deadline for next issue is 14 September.**

*Please send material to the editor at [BottishamCresset@gmail.com](mailto:BottishamCresset@gmail.com)*

Have you thought of advertising your business in ***The Cresset?***

*Email the Editor for details: [BottishamCresset@gmail.com](mailto:BottishamCresset@gmail.com)*

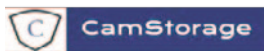

## Simple, Safe and Secure

Self Storage for your Business or Home

No Long Term Commitment

Personalised entry with unique key fob and Extensive 24hr CCTV  
Convenient vehicle access to all units for easy loading and unloading.



Please call 01223 901 021 or email us at [admin@camstorage.co.uk](mailto:admin@camstorage.co.uk)  
[www.camstorage.co.uk](http://www.camstorage.co.uk)



01638 428 060

01223 832 928

[www.Rothwells.biz](http://www.Rothwells.biz)

## Carpet Cleaning

### Stone Floor, Upholstery & Rug Cleaning.

*A few points that make us stand out from the others,*

Rothwell's has been in business since 1993.

We're an honest local family firm.

Our large truck mounted machines mean more cleaning  
& drying power for the best results possible.

Members of both the NCCA and TACCA.

We will move the furniture for a thorough clean.

100% satisfaction or it's FREE.

*Call Oliver and Max Campbell for expert help today.*

Rothwell's, Malting End, Kirtling, Newmarket, CB8 9HH

In June we started our meeting with a minute's silence for both Sylvia Millard and Diana Jennett both past members of our branch who had died recently. They will be missed.

Jenn White standing in for Sandra Clarke read Sandra's delegate's report from the AGM in early June at the Albert Hall. The most inspiring speaker who received a standing ovation was Nazir Afzal OBE who was Crown Prosecutor for NW England for 24 years. He was the chief prosecutor for the "Rochdale Grooming Gang" and he produced guidelines for stalking, forced marriages and honour killings and was involved in the case of Stuart Hall. A most inspiring speaker. Mel B from the Spice Girls was then interviewed by Victoria Derbyshire and spoke about the ordeal of her 10 years of domestic abuse marriage. The final speaker on this theme was Timothy Watson who played Bob Titchener in the Archers a part that used coercive control and domestic abuse of his partner further explained by Teresa Parker from Women's Aid. More information can be found on line at [takeaction.womensaid.org.uk](http://takeaction.womensaid.org.uk).

Our speaker in June was Margaret James entitled "No Way Home". An enigmatic title and we did not get an explanation in the talk. She went to Saudi Arabia for 5 years with her husband and two small children. She worked as a Primary School teacher. There was a very restricted culture for women (this was in the early 80's) and she lived in a compound heavily guarded. They as a family could go out into the desert tobogganing down sand dunes and having paperchases but on a picnic with other English families a sandstorm suddenly started and her young daughter was lost. She had run back to the car and was not seen again for several hours. This prompted her to write a fictional ending to her life in Saudi Arabia following this traumatic event. I bought her book to find out why "No Way Home" and solve the enigma. I will let you know the outcome!!

We had 30 visitors to our July meeting when Alan Gray MBE spoke about his career at Wimbledon as an umpire, line judge, and trainer for the ballboys. He officiated at 6 finals and had many interesting and amusing stories on the well - known players he met. As a Scotsman he was full of praise for Andy Murray who would have won many more titles if had not been around at the same time as Federer, Nadal and Djokovic.

He left in 2012 as players started querying his decisions and took up golf. His MBE was awarded for his services to victims of crime so he probably has another talk to entertain us.

**Our next meeting is on Tuesday 17th September when Kevin Boardman will make a return visit and talk about, "Life for women on the Oregon Trail"**

*Sylvia Overton*

---

**Copy deadline for next issue is 14 September.**

*Please send material to the editor  
at [BottishamCresset@gmail.com](mailto:BottishamCresset@gmail.com)*



# Hello neighbour

Bottisham's Co-op is open



Find us here:

12 High Street, Bottisham,  
Cambridge CB25 9DA

Open 6.30am - 10pm, daily



It's what we do

## *Bottisham Bird Brain*

During the hot weather of recent weeks, I hope people have noticed plenty of Buzzard activity in the skies over our local countryside: soaring, hunting, bickering with Corvids or Kestrels, demonstrating the skills of survival to their young, and generally making the most of the warm air currents which afford them maximum lift for minimum effort.

We have not always enjoyed the privilege of having these magnificent birds in East Anglia, though. Shortly after moving to this area in the early 90s, I remember being unfeasibly excited to see a Buzzard soaring above the trees along the A1303 towards Newmarket! Previously, one had to travel to the more remote areas of the UK to enjoy such sights, for example the moorlands of Wales, the South West, or the North. But, like most opportunistic predators and scavengers, Buzzards have successfully proliferated into more populated areas over the past 30-40 years, and now the plaintive ‘mew’ or ‘pee-ooo’ call of the adults can be heard from almost any garden, any day, in and around Bottisham & Lode.

The Common Buzzard - *Buteo Buteo* – is found throughout Europe and numbers up to 80,000 pairs in the UK, having quadrupled its population since the 1970s when years of persecution by gamekeepers, coupled with myxomatosis ruining the rabbit population, had reduced Buzzard numbers to their lowest ebb. In fact, they are only absent nowadays from the conurbations and the high peaks. Despite being majestic flyers, Buzzards are not agile enough to catch prey on the wing, but they will take a wide variety of prey on the ground, ranging from rabbits, voles and mice to worms and even large insects if other food is scarce. But, understandably, they do very well from road-kill too, although they are competing with many others – including Corvids and other birds of prey – for these particular delicacies!

Buzzards favour areas where forest or woodland meets moorland or farmland. They mate for life and build bulky nests of twigs lined with broad-leaved foliage, usually near the trunk or main crutch of a tree, and they may repair and re-use a nest many times throughout their lives, rearing two or three young per year. It is not uncommon, though, for the youngest hatchling to starve to death at the hands of its stronger sibling(s), such is the uncompromising circle of life. Fledging typically happens around six weeks after hatching, by which time the young birds can feed themselves, but they will remain in the locality, even forming social groups, for up to a year before the adults will regard their presence as an impediment to raising a new family!

So, how do you identify a Common Buzzard? The first thing to understand is that there are actually three species of Buzzard seen regularly in the UK, but the good news is that, in this area, you can almost completely discount the Honey Buzzard - *Pernis apivorus* - (rare, secretive and only seen at protected sites) and the Rough-Legged Buzzard - *Buteo lagopus* - (very rare winter visitor only). The general plumage of the Common is brown, mostly dark on the back and wings but can become paler with wear, and whitish feathers are visible on the underside of the body and wings. If you get a close look, you’ll see yellow lower legs and feet, and a partially yellow bill, but often you’ll need to identify a Buzzard by its shape.

*Buteo buteo* can vary in size but is always larger and heavier than any Crow or Rook, and the habit of gliding & soaring with its wings in a shallow ‘v’ shape will distinguish it reliably

*(Continued on page 23)*

**MARTIN BALL**  
♦♦♦  
FIREWOOD & TIMBER

[www.martinballfirewood.co.uk](http://www.martinballfirewood.co.uk)

[sales@martinballfirewood.co.uk](mailto:sales@martinballfirewood.co.uk)

Office • 01799 586 513  
Woodyard • 01371 830 503  
Mobile • 07980 258 003

Blunts Farm Yard  
Thaxted  
CM6 3PX



# LM

## GROUNDWORKS & LANDSCAPING

- Patios • Paving • Footings
- Drainage • Fencing & More

**Tel: 01638 743627      Mobile: 07934 642716**



**LANDMARK  
INTERNATIONAL  
SCHOOL**



A small international school in Fulbourn, South of Cambridge,  
**welcoming pupils aged from 4 to 16 years.**

We have experienced and enthusiastic teachers delivering a broad and engaging curriculum to small classes of pupils from Britain and beyond. We offer excellent pastoral care and are non-selective academically. Transport via school minibuses from central Cambridge and surrounding villages.

*To arrange a visit, please call:*

**Mary Greer on 01223 755100/07400 584015**

or email [mary.greer@landmarkinternationalschool.co.uk](mailto:mary.greer@landmarkinternationalschool.co.uk)

[www.landmarkinternationalschool.co.uk](http://www.landmarkinternationalschool.co.uk)

Landmark International School is a registered charity.



*(Continued from page 21)*

from the Corvids. The wings are broad and rounded and the neck and wedge-shaped tail are relatively short. Level flight is a slightly laboured affair, but it won't be long before the bird returns to gliding or soaring or, very occasionally, hovering like an overgrown Kestrel (which hovers habitually in a more winnowing, less flappy, style). In spring and early summer you may also be lucky enough to see the courtship display known as sky-dancing, which can feature high circling, tumbling, upward sweeps, dramatic folded-winged dives, and some exaggerated wing flapping designed to show off their patterned plumage.

There are two other birds of prey prevalent in this area which need to be discounted when identifying Buzzards. The Marsh Harrier, which breeds on the fen, has a slimmer frame, longer wings and tail and will soar less, generally flying much lower to the ground; and the (now ubiquitous) Red Kite has relatively longer wings than a Buzzard, with a more obvious 'elbow' and a very pronounced forked tail. (I'll produce a separate piece on Red Kites in due course.)

Oddly, there is a paradox about what the Buzzard represents in literature and culture. On the one hand, the Buzzard can be a harbinger of doom and destruction, and on the other, a symbol of transformation and rebirth. Both views have their origins in the fact that this is a bird of prey and its nature is to kill. But its nature is also to clean up decay and create opportunities for the nourishment of new life. Beware, however, in America the term 'buzzard' can refer, colloquially, to a vulture, particularly the enormous Turkey Vulture which has a more obvious association with death and impending doom. I am guessing that Ravi Shankar's description of "hissing, hopping, tearing, gorging" in his poem "Buzzards" refers to vultures rather than the birds we know. Personally, I think we can regard our UK Buzzards wholly positively, representing survival, adaptability, loyalty and, of course, mastery of the skies!

*TTFN - Gerry Daish*

**"Buzzards float upon the sky  
Shrilling a metaphysic cry"**

From the poem 'Nuptials' by Allen Tate c. 1922



*(NB. Given that John Orley Allen Tate was a Kentuckian, he may not have been writing of Buzzards as we know them, but this remains a beautiful description of our Common Buzzard's behaviour.)*



# DRAIN-PLUMB

*Plumbing, Heating & Drain  
Services*

## BLOCKED DRAINS CLEARED

- Gas Boiler Service & Maintenance
- Power Flushing of Boilers & Heating Systems
- Home Buyers CCTV Drain & Plumbing Surveys
- All Plumbing & Heating Repairs/Alterations
- All work Guaranteed

TEL: 01638 742873  
MOB: 07932 773515

7 NESS ROAD,  
BURWELL  
CAMBRIDGE, CB25 0AA

## TV AERIALS

## SATELLITE

## DIGITAL FREEVIEW

Installations  
Extra points etc.  
Tuning in of TVs, Digiboxes etc.

Experienced local engineer  
**RICHARD FORTEY**  
**01638 662119**

No Call Out Charge

## ***Bottisham and District Gardening Club***

We had a most enjoyable visit to Kelmarsh Hall in Northamptonshire in June. It was unfortunate that the Hall itself was closed that day as filming was taking place but the refund for the short notice given paid for a delicious lunch.

The gardens were superb, designated by English Heritage as a garden of national significance. A walled garden, long and double borders, a rose garden, a wilderness and a woodland river walk. There was an abundance of colour beautifully maintained mostly by volunteers. The gardens are renowned for their haphazard luxuriance and relaxed charm. Plenty of seats around too to sit and enjoy. Fortunately the weather was excellent - the beginning of summer. We ended the day with a visit to an RHS garden at Finedon, most interesting but on a much smaller scale where we had tea and homemade biscuits. It will be hard to find such good venues for next year's summer outing.

The Poppy room looked most welcoming for our summer party in July in with tables laid with flowers and plenty of nibbles and we enjoyed Pimms and strawberries. Many members had brought a rose and members judged (with pennies) the best exhibit for the Don Bedford cup. This was won by Dora Gale with a beautiful salmon pink rose. We had a short quiz and each table was presented with a block of plasticine to make a vase of flowers. Sounds silly but the finished articles looked quite good and were judged by Katy Rowe the Club Steward. Cindy King's table were judged the winners.

**Our next meeting is Tuesday 24th September when Barry Robertson will talk to us about Science, Plants and Us.** We meet at 7.30 in the Poppy Room and visitors are welcome

We are joining with Lode WI and Bottisham Community Library at the Triangle on Saturday 7th July and having a plant and produce sale. Do support us.

*Sylvia Overton*

## ***New Bottisham Village Map***

Bottisham Parish Council are preparing to organise a new community noticeboard. This will go in the same location as the Bottisham Map and be open to community notices in replacement of the board by Elite. The Council would like to invite any of the parties involved in the creation of the old Bottisham village map to help the creation of a new map. OR If you would like to help us and have the skills to produce a new map with us then they would love to hear from you. If you would like to be involved then please email: [clerk@bottisham-pc.gov.uk](mailto:clerk@bottisham-pc.gov.uk)



**Copy deadline for next issue is 14 September.**

*Please send material to the editor at [BottishamCresset@gmail.com](mailto:BottishamCresset@gmail.com)*

# M&P

## LANDSCAPE AND DESIGN

Patios, Block Paving, Fencing,  
Turving and all Gardening needs.

References available on request.

Local tradesman • Free estimates

PLEASE CALL

**01223 811144**

MOB **07837 358550**

## N & G Marsh of Burwell

Specialising in bespoke metalwork  
and engineering

- ❖ Welding services
- ❖ Handrails
- ❖ Gates
- ❖ Metal railings
- ❖ Tow Bars
- ❖ Mower repairs
- ❖ RSJs supplies

Services to Building  
and Agricultural Industries

Brian Marsh Engineer

Tel. 01638 741354 Mob. 07519 493664

E: [Bookings@themeadowhouse.co.uk](mailto:Bookings@themeadowhouse.co.uk)

W: [www.n-g-marsh.co.uk](http://www.n-g-marsh.co.uk)

Unit 12, Meadow Ind. Estate  
Reach Rd., Burwell, CB25 0GH

## **R. BRISTLEY** Est. 1974

9 Collings. Place Newmarket CB8 0EX

### **BRUSH ELECTRIC SWEEP**

- *All Chimneys swept*
- *Solid Fuel, Oil and Gas*
- *Cowls, Nets and Pots fitted*
- *Carpets Cleaned*
- *Stoves Serviced*
- *Competitive Prices*
- *Very Clean*
- *Public Liability Insurance*

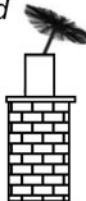

*also Classic Wedding Car Hire  
White Citroen DS21*

Tel: 01638 662439  
[www.rbristley.co.uk](http://www.rbristley.co.uk)

## **BED AND BREAKFAST**

### **THE MEADOW HOUSE**

2A High Street, Burwell,  
Cambridge. CB25 0HB



- En-suite rooms with colour TV.
  - Large car park and grounds.
  - Family rooms, children welcome.
  - English Tourist Board 4 Diamonds.
- Self catering cottage also available  
at Swaffham Prior.*

Brian & Hilary Marsh

Tel: 01638 741926 Mobile: 07519 493664

Email: [Bookings@themeadowhouse.co.uk](mailto:Bookings@themeadowhouse.co.uk)

Website: [www.themeadowhouse.co.uk](http://www.themeadowhouse.co.uk)

**JUNE 20TH AND 18TH JULY MEETINGS 2024**

On a sunny afternoon on June 20th we welcomed the Reverend Paula Spalding to our meeting. As well as working as Associate Priest at St Mary's in Burwell, Paula is the Mothers' Union Diocesan Chaplain.

Paula spoke movingly of her call to ministry and the journey that has taken her on over several years. She has felt strongly that God has called her to chaplaincy work; this is often supporting the needs of people in a workplace, a hospital, a school, a prison or in the armed forces. This can involve offering help in crisis situations, including family/relationship issues and bereavement.

Paula's work has included working at HMP Whitemoor's Visitors Centre near March, and contributing to Burwell Radio's show during Prison Week when they were able to broadcast the programme from both HMP Whitemoor and HMP Littlehey near Huntingdon. As part of the Visitors Centre Team, Paula set up making Christmas Stockings and Easter Treats each year for the visiting children and their families.

Paula has also been part of a multi-faith Chaplaincy Team at Cambridge Regional College, has been the Padre with Cambridge Army Cadets, and been involved with the Cambridge Workplace Chaplaincy. Paula described how much she had enjoyed all of her Chaplaincy placements where she made many friends.

More recently Paula has taken up the role of Chaplain to the Mothers' Union in the Ely Diocese. Together with the Parish Priest Duty, the Cathedral aims to have a chaplain present whenever the building is open; Paula can often be found walking around and chatting to visitors within this beautiful building.

After thanking Paula for her very interesting talk, we finished the meeting with tea and a piece of special birthday cake as Julie Bard celebrated her 80th Birthday at the end of June.

On Thursday 18th July we met in a garden in Lode, by kind invitation of Julie Sales, for the Branch Summer Afternoon Tea. The weather was beautiful, and we all enjoyed delicious homemade cakes and plenty of tea, all served on pretty china – very British! Donations were made in aid of the Mother's Union 'Summer of Hope' appeal; this supports work transforming the lives of women and girls in sub-Saharan Africa by providing literacy classes and agricultural training. A total of £80 was raised.

The meeting on Thursday 19th September will include a visit from Philip Baker, the Burwell MU Branch Leader (in the Fassage Hall, Lode at 2.30pm)

*Alison Martin*

---

**Copy deadline for next issue is 14 September.**

*Please send material to the editor at [BottishamCresset@gmail.com](mailto:BottishamCresset@gmail.com)*

Have you thought of advertising your business in **The Cresset?**

*Email the Editor for details: [BottishamCresset@gmail.com](mailto:BottishamCresset@gmail.com)*

# Tutor



Experienced tutor:  
Fully qualified former primary school  
teacher and home educator based in  
Little Wilbraham

Expertise in:  
Primary  
Key Stage 3: Maths, English,  
History & Geography  
Study skills & revision techniques

For information and to arrange a free  
meeting/consultation contact:

Anne-Marie McCubbin BA(Hons) PGCE  
email: [info@wingstoflyeducation.co.uk](mailto:info@wingstoflyeducation.co.uk)  
tel: 01223 811939

# BURWELL COMPUTERS

SUPPORT • SALES • REPAIRS

☎ 01638 505930

☎ 07901 556895

[support@burwellcomputers.co.uk](mailto:support@burwellcomputers.co.uk)  
[www.burwellcomputers.co.uk](http://www.burwellcomputers.co.uk)



An accountancy  
service that covers  
everything your  
business needs

For more details contact Paul on

✉ [info@cb25accounting.co.uk](mailto:info@cb25accounting.co.uk)

☎ 07803 782423     [cb25accounting](https://www.facebook.com/cb25accounting)



Sales, servicing, repairs and sharpening  
of all types of garden machinery.

Collection and delivery available.

Friendly, local and professional service.



C.W. KIRK LAWNMOWERS

01638 744 349

[CWKIRKLAWNMOVERS.CO.UK](http://CWKIRKLAWNMOVERS.CO.UK)

44 NEWMARKET ROAD BURWELL CAMBRIDGESHIRE CB25 0AE



The Bottisham at War/Forties weekend on July 6th-7th was a great success despite the changeable weather, and everyone seems to have had a good time. We have gained another TripAdvisor award and have doubled our visitor numbers from last year on most months. The helicopter flights will continue on August 21st, September 11th and 25th, and October 9th and 23rd. Weather permitting of course. We have various group visits coming up, including from the W.I., Open Cambridge and a group of Canadians.

On the 26th of July the museum attended the American Flying Day at Duxford. We set up a stall selling museum clothes and mugs, pens, badges etc. We had our Mustang cockpit for children to have their photos taken in which was very popular, and a lot of leaflets were handed out. So far, the museum has a brilliant season but we do need more volunteers to



look after the new exhibits and events on Wednesdays and Sundays. Please contact the museum if you are interested on [info@bottishamairfieldmuseum.org.uk](mailto:info@bottishamairfieldmuseum.org.uk) or leave a message 01223 813952.

On Tuesday 6th August 2024 we laid a floral tribute on the grave in Bottisham Cemetery, of the New Zealand pilot who lost his life while on a mission from Bottisham Airfield on 6th August 1942.

Then on Saturday 10th August, we took part in a brief ceremony for the rededication, by Revd Max Osborne our new vicar, of the memorial to Col. Thomas Christian. It is 80 years since he lost his life while flying over Germany commanding the USAF 361st Fighter Group.

Around 25 persons attended, many from Thomas Christian Way.

*Charles Cook - Museum Volunteer.*

Have you ever stopped of a morning to sit down to have a cup of coffee in the house on your own, and thought it would be nice to talk to somebody?  
Well you can and very easily too. Come along to Meeting point on a Wednesday and have that cup of coffee with like-minded company



**in the Poppy Room at the  
Bottisham Community Sports  
and Social Club**

A place where you can meet old friends  
make new friends, relax, chat and enjoy  
coffee, cake and biscuits in a friendly  
relaxed atmosphere.

**EVERYONE WELCOME**

**ADMISSION FREE**

**PREMIER INVESTMENT MANAGEMENT SERVICES LTD**

INDEPENDENT INVESTMENT ADVISERS Authorised &  
Regulated by the Financial Conducts Authority

Specialist in Isa's & Isa Transfer's  
Investment Planning & Portfolio Management

To arrange a free consultation ring **01223-882422** or email  
**pims@globalnet.co.uk** or visit **www.pims-uk.com**

**L BOTTISHAM**

**SCHOOL OF MOTORING**

**Tel: 811556**

*All qualified instructors  
with extremely high  
1st time pass rates*



## *News from Bottisham Medical Practice Patients' Participation Group*

Statement from Bottisham Medical Practice about riots, racism and aggressive behaviour.

Throughout the UK NHS organisations including GP surgeries are having to close early and suspend home visiting services due to riots and aggressive behaviour towards staff due to racism towards staff from ethnic minorities.

Colleagues in some surgeries have been abused and assaulted in recent days as NHS staff have been targeted throughout the country. The NHS relies heavily on staff from all over the world, who are not UK nationals, who are skilled at what they do and without them the whole NHS system would collapse.

Dr Keith and Dr Shackleton will not hesitate to call the police and remove any patients from our list who are aggressive or racist towards any of our staff members. We have a zero tolerance to this behaviour. We are here to help each patient but must be safe to work.

**Good News:** We are pleased to report that the Practice is in the top ten of patient satisfaction compared with surgeries in the Cambridgeshire and Peterborough Health Authority in a recent review.

**Next Meeting:** Thursday September 19th. Dr Shackleton will give a presentation on "Challenges facing the Practice". The meeting will start at 6:30pm and will be held in the waiting room, all patients of the practice are welcome.

*Bottisham Medical Practice Patients Participation Group*

# Newmarket Community Cinema

The Stable, High Street,  
Newmarket.



## **September 16th - The Miracle Club (12A)**

Doors open at 6.30pm with the film starting at 7.30pm.

Admission is £6 which includes free refreshments.

If you would like to reserve seats, please email,  
[richardjbowler@outlook.com](mailto:richardjbowler@outlook.com) or phone 01638 666810.

# Cambridge Cats Protection

## Making a better life for cats

Call 01223 528 312 to provide a forever home for a cat or kitten in our care. For neutering advice call 01223 236 188.

[enquiries@cambridge.cats.org.uk](mailto:enquiries@cambridge.cats.org.uk) | [cats.org.uk/cambridge](http://cats.org.uk/cambridge)

We are run solely by volunteers and appreciate your patience at busy times.



Cats Protection is a registered charity 203644 (England and Wales), SC037711 (Scotland) and is listed as a Section 167 institution by the Charity Commission of Northern Ireland. BC\_1770

## Bob Newman & Sons

*Piano Tuner*

Experts in all aspects of piano tuning, restoration and repair work



Please contact us to discuss your requirements

Mobile: 07736 411066 (Bob)

07786 988175 (Matt)

Email: [bob@bobnewmanandsons.co.uk](mailto:bob@bobnewmanandsons.co.uk)

Web: [bobnewmanandsons.co.uk](http://bobnewmanandsons.co.uk)  
(online booking for tunings available)



## MISSING

### SET OF SKODA CAR KEYS

If anyone comes across a set of Skoda car keys in Bottisham, can you let me know on 07747 402816 and leave a message. I noticed they were missing on Sunday 11 August.

*Thanks. Henry Fitch.*

# Anglesey Abbey

Following a super busy and fun Summer of Play, we'd like to say a huge thank you to our staff and volunteers who helped us to welcome visitors throughout the school holidays. And to anyone who visited us, we hope you had a wonderful time!

We now turn our attention to the **Dahlia Garden** at Anglesey Abbey, which is open until mid-October. Boasting 60 varieties of dahlia, the flowers are planted in a large semi-circle, inviting visitors to walk further into the garden to admire the vibrant flowers and colours on show. The best time to see the garden is in September and into early October.

We will have a **free event in the Plant Centre** on Sunday 8 September with specialist dahlia grower and flower show judge, Peter Wilson. Do drop by if you'd like to ask some questions and find out about the difference between a show-stopping and a prize-winning dahlia as well as tips and tricks for looking after dahlias in your garden. On Tuesday 10 and 21 September, you can also take part in some yoga sessions in the Dahlia Garden and Herbaceous Garden. Head to our website to book your place; tickets include access to the gardens, a complementary hot drink and a dahlia posy to take home.

For the first time this September and October, you can join one of our expert guides on an accessible **statue tour around the gardens** to find out more about the history of the magnificent statuary collection at Anglesey Abbey, curated by Lord Fairhaven himself. There are just four dates, so don't miss out! Tour dates and times: Wednesdays 4 & 18 September and 2 & 16 October, 1.30pm – 2.30pm. No need to pre-book, simply turn up and join on the day.

We are pleased to be opening our doors again for the 2024 Heritage Open Days Festival between 6 and 15 September to non-National Trust

members. Please pre-book your free entry tickets on our website. And make sure you check out our **new second-hand bookshop** – see you there!



## OvenPad Cleaning Services

I will professionally & efficiently clean ovens, ranges, Agas, ceramic hobs, extractors, microwaves and BBQs.

**It's a dirty job, why not give me a call?**

Contact **Paddy Kelly** on

Tel: 01638 742703

Mob: 07752 631343

Email: [info@ovenpad.com](mailto:info@ovenpad.com)

Website: [www.ovenpad.com](http://www.ovenpad.com)

## ANDREW EVANS

01954 780 999 – 01223 864335

email: [andrew@omegaclean.co.uk](mailto:andrew@omegaclean.co.uk)

[www.omegaclean.co.uk](http://www.omegaclean.co.uk)

- ✓ Carpet Cleaning
- ✓ Upholstery Cleaning
- ✓ Tile & Grout Cleaning
- ✓ Leather Cleaning
- ✓ Oriental Rug Cleaning
- ✓ Carpet & Fabric Protection
- ✓ Allergy Relief Treatment
- ✓ Odour Eradication
- ✓ Stain Removal
- ✓ Carpet Fitting

Family Business Since 1980



# PEST PROBLEM?

CALL DRE PEST CONTROL

01954 230708

07789 502556

- Commercial & Residential
- One - off Call Outs
- Management Contracts

Cambridge & surrounding areas  
[www.drepestcontrol.co.uk](http://www.drepestcontrol.co.uk)



## **'IN AND OUT OF THE GARDEN'**

**Join us for this series of 10 fascinating talks drawn from across gardens and garden history.**

Presented by Twigs Way - a professional garden historian, researcher, writer and speaker known for her entertaining talks and wide-ranging approach to gardens and garden history.

Each week we will explore a different topic starting with the Sun-Filled Gardens of the French Riviera. This will be followed by A History of Wrest Park, The Unexpected History of the Garden Gnome, A 'Swashbuckling' of Plant Hunters and Women in the Garden: Weeders, Writers and Illustrators. (This is the proposed order which may be subject to change) There is something for everyone in this mixed border of garden-related delights as our tutor, Twigs Way, leads us down the garden path to discover places, plants, paintings and people.

Details of the topics for the second half of the course will follow in the October edition of the magazine.

The course will start on Thursday 19th Sept with a break for half term on 31st October and finish on Thursday 5th December. **Please note, there will not be a meeting on 10th October.** The cost will be £45 for the 10-week course, with an additional £5 for non-members.

**Meetings are held at the Bottisham Sports and Social Club in Downing Close (CB25 9DD) from 10.30am – 12.15pm**

To express an interest in this course please email: [bottishambala@btinternet.com](mailto:bottishambala@btinternet.com)

We look forward to meeting again. New members are always welcome.

*Helen Cole*

---

**Copy deadline for next issue is 14 September.**

*Please send material to the editor  
at [BottishamCresset@gmail.com](mailto:BottishamCresset@gmail.com)*

# ANGLIA TREE CARE

**LARGE ENOUGH TO COPE • SMALL ENOUGH TO CARE**

80% OF OUR WORK IS VIA RECOMMENDATIONS  
TREE SURGERY & FELLING • HEDGE MAINTENANCE  
STUMP GRINDING • FULLY QUALIFIED  
FULLY INSURED • 24/7 SERVICE  
All work carried out to BS 3998

**Free Estimates Given within 7 days**



Tel. 01223 424454 • [INFO@ANGLIATREECARE.CO.UK](mailto:INFO@ANGLIATREECARE.CO.UK)

**M E M B E R**  
Guild of Master Craftsmen

## PETER FISHER

CARPETS - WOODS - VINYL

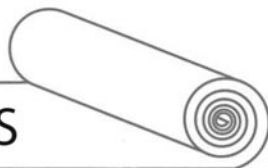

A wide range of floorings supplied and fitted.  
Please call for a free estimate and select in your home.

Tel: (Bottisham) **01223 811321**  
Mobile: **07879 494 685**

Great service for  
**30** years

### **OUR LINK WITH MARA, TANZANIA**

#### **Visit of Bishop George Okoth**

**Monday 23rd September 2024**

I am pleased to announce that we shall be visited by the Bishop of Mara and his wife on 23rd September. He would like to meet his many friends in our parishes to tell us more about the Diocese of Mara, which acts as a welfare state supporting many aspects of human need. Among these are the projects we have been supporting in recent years.



These include the Safe House which enables girls to escape Female Genital Mutilation, and the Bunda Girls' Secondary School, providing young women with secondary education, eventually leading to university entrance. Our donors supplied the equipment needed for the school science lab, and we support Angel, one of their needy students.

**Please come to meet the Bishop and hear about our African link.**

**7.30 p.m. 23rd September, in Swaffham Bulbeck School**

*The Revd Canon Max Osborne*



## *Bottisham Village College*

### **ADULT LEARNING**

Are you interested in learning something new?

Our full range of courses for the Autumn term is now available and you can book a course at any time by visiting our website.

**[www.bottishamvc.org/adultlearning](http://www.bottishamvc.org/adultlearning)**

**Calligraphy / Dressmaking / Pattern Cutting**

**Indian Cookery / Yoga**

**RHS,(Royal Horticulture Society), Theory and Practical**

Tel: 01223 811372 email: [adultlearning@bottishamvc.org](mailto:adultlearning@bottishamvc.org)

Centre open Monday to Wednesday 8.30am – 2.30pm,

Thursday 8.30am– 1.00pm

Facebook: [BottishamAdultCommunityLearning](https://www.facebook.com/BottishamAdultCommunityLearning) or

Twitter: [@CommunityEdBott](https://twitter.com/CommunityEdBott)

# **BOTTISHAM TRIANGLE SALE**

Saturday 7<sup>th</sup> September  
10 – 12 noon

**Bottisham & District Gardening Club**  
Plants and Produce



**Bottisham Community Library**  
Books and Jigsaws



**Lode Women's Institute**  
Cakes and Buns



**Help to support your local groups**



# Bottisham Community Sports and Social Club.



## OPENING HOURS

Weekdays – 5pm to 11pm  
Saturday - 12 noon to 11pm  
Sunday - 12 noon to 9pm

Come along and enjoy!  
Our outside games – Jenga- Connect 4, Quoits.

We also have lots of new board games to entertain the family, just ask at the bar.

We also show sporting events on BT/TNT Sport.

**HALL HIRE**  
Do you need a venue for a party or a meeting in our newly refurbished Poppy Room?  
Contact the club for details of our facilities for hire.

## WHAT'S ON?

**Saturday 7<sup>th</sup> September - Emma and the Dinosaurs**

**£5 members -£7 nonmembers**

Back by popular demand, come and listen to the sounds or even have a dance.

**Saturday 28<sup>th</sup> September - Bowls Club Cheese & Wine Evening**

**Tickets available from the club - £12.50 each**

Come and sample some cheese and wine pairings.

**Saturday 5<sup>th</sup> October - Roy Orbison Tribute Night with a Ploughman's Supper**

**£5 members - £7 nonmembers**

Stroll down memory lane with music from a Roy Orbison Tribute Singer

Also coming up

**Saturday 26<sup>th</sup> October - Children Fancy Dress Halloween Disco**

**Saturday 2<sup>nd</sup> November - Bowling Club Quiz Night**

**Saturday 23<sup>rd</sup> November - Drag Night with Sissy Lea**

**Monday 16<sup>th</sup> December - Newmarket Town Band and Christmas Draw**

**Tuesday 31<sup>st</sup> December - NEW YEARS EVE PARTY with Rendition**

**PLUS, do not forget the Open Mic Night on the last Friday of each month.**

Come and listen to the local talent.

Please refer to the website. [www.bottishamsocialclub.co.uk](http://www.bottishamsocialclub.co.uk) for the latest information. If you wish to be updated with the latest news, please email [bottishamcsasc@gmail.com](mailto:bottishamcsasc@gmail.com)  
31 Downing Close, Bottisham, Cambridge CB25 9DD Tel. 01223 812063



Fresh Flowers for All Occasions - Your local FLORIST

bouquets : weddings · funerals · workshops · parties · events

www.millblossomflowers.com

email: millblossomflowers@gmail.com

Tel: 07749 770286

Support local small business  
33 Mill Road, Lode, CB25 9EN

## FLOOR COVERINGS

Cambridgeshire's largest flooring showroom est. 1996

◆  
Luxury Vinyl Tiles (LVT)  
Laminate - Hardwood & Natural  
Over 3500 Carpet samples  
Cushion Vinyl

◆  
**FREE** no obligation quotes.  
Fitted by fully employed craftsmen with over  
**100** years experience.

◆  
**01223 233233**

**www.floor-coverings.net**

◆  
**Showroom:**

Unit 31-32 Dry Drayton Industries, Scotland Road,  
Dry Drayton, Cambridge CB23 8AT  
Open: Mon - Sat 9-5



Scan to see our showroom



## S. NEAL

*Carpentry and Small Works*

Offering a high quality  
carpentry and small works  
service in Bottisham and  
the surrounding area.

**FLOORING · HANGING NEW DOORS  
KITCHEN RENOVATIONS · DECORATING ·  
TILING · LANDSCAPING  
BESPOKE CARPENTRY**



**07703 043243**

SNealCarpentry@Gmail.com  
@S.Nealcarpentry

# HARRISONS OF BURWELL LTD

**Plumbing and Heating**

*FREE ESTIMATES GIVEN*

Gas Boiler Servicing

**Clarence House, 7 Ness Road, Burwell, Cambs CB25 0AA**  
**Telephone: Newmarket 01638 742873 - Mobile 07932 773515**

**email: [harrisonsofburwell@gmail.com](mailto:harrisonsofburwell@gmail.com)**

Gas Safe Registered

# HAYDEN

**THE CLEANING SPECIALIST**

WOULD YOU LIKE YOUR CARPETS  
OR UPHOLSTERY CLEANED?

HAYDEN IS LOCAL TO THE AREA,  
OFFERING FREE QUOTATIONS  
AND ADVICE

WE ALSO CLEAN WINDOWS WITH  
OUR NEW REACH AND WASH  
SYSTEM OR TRADITIONAL, YOUR  
CHOICE

Merrywood  
8 Lode Rd. Bottisham CB25 9DJ  
01223 813766 or 07919561665  
Email: [hayden.woodruff@btinternet.com](mailto:hayden.woodruff@btinternet.com)

## k-domestic electrical solutions



Complete installations & rewires

Small and large alterations

Lighting

Internal & External work

PAT testing

Periodic Inspection & Reports

Full Inspection, Testing,  
Verification & Certificate issue

LED

Under Floor Heating

Voltage Optimization

your **local** electrical service of choice and recommendation

**Karl Howe**

**01638 610438 M: 07541 008613**

Email: [enquire@k-elecsolutions.com](mailto:enquire@k-elecsolutions.com) Website: [www.k-elecsolutions.com](http://www.k-elecsolutions.com)

Fully qualified Part P and 17th Edition

**City &  
Guilds**  
Qualified



# Bottisham Vehicle Services Ltd.

Reliable, Friendly, Professional  
Service and repairs to all makes,  
MOT testing, tyres, air conditioning  
Courtesy car available  
Local collection and delivery

10 Tunbridge Lane, Bottisham, Cambridge CB25 9DU  
01223 811919 • [simon@bvsltd.net](mailto:simon@bvsltd.net) • [www.bvsltd.net](http://www.bvsltd.net)

0%  
FINANCE AVAILABLE

## How will your fence look after another UK Winter?



**Install a ColourFence before the Spring and you'll be maintenance-free until 2048!**

**PREVENTION IS ALWAYS BETTER THAN CURE.**

The moment a fence falls or breaks, you have to deal with third party damage, security and privacy issues, neighbours, quotes, the expense and inconvenience - all at once. Alternatively, a simple call to ColourFence can head off all your problems for the next 25 years! Virtually maintenance-free, before the Spring growing season starts, now is the best time to see our great value, colours & designs. Free phone today.

*The product is just what we were looking for and wish we had discovered it years ago. No more annual painting or waking up to fallen panels! We are very pleased with our new fence.*

Mr & Mrs Green, Sandy



Brown

Cream

Green

Blue

- Guaranteed\* not to warp, crack, shrink, rot or peel
- Withstands wind gusts of up to 130mph
- Saves maintenance, time and money - no annual treatment required
- Guaranteed to look good for up to 25 years\*
- Unbeatable value compared to other fences
- Create your look with a choice of designs and sizes in four colours
- No risk professional installation
- 0% Finance Available

For a free, no-obligation quote, find out more via:

01223 811 160

[colourfencecambs.co.uk](http://colourfencecambs.co.uk)





**To see our wide choice of sizes, colours and designs - contact us today!**

\*House dependent over a 1 year period. Terms & conditions apply. Ifreed Fencing Ltd is a producer appointed representative of Deal Sales Solutions Ltd (A local finance, local sales solutions credit broker and not a lender) 0442369. Finance available subject to status. The rate offered is always provisional and will depend upon your personal circumstances, the loan amount and term.







# Foot Works FHP Ltd

MCFHP MAFHP CPD NT

Mobile foot health professional in the comfort of your home

## Services include...

Nail cutting / filing  
Corns / Callus / Verruca  
Ingrowing toenails treatment  
Thick nail reduction  
Fungal infection  
Dry/Hard skin/Special treatment for cracked heels  
Assessment of the diabetic foot

Weekends Available Mobile:07708 386396

E-Mail: [wilmasonia@hotmail.co.uk](mailto:wilmasonia@hotmail.co.uk)



Insured, Accredited and DBS checked

Member of the British association of the foot health professional

## Stitchshed Sewing

(Formerly Little Stitches)

### Repairs and Alterations

I am based locally and can help you with clothing alterations & repairs, curtains, blinds and cushions

### Sewing Classes

If you wish to learn to sew, then please call for a chat.

Classes at the Stitchshed or private home tuition available for:

Dressmaking  
Patchwork and Quilting  
General craft sewing

Getting to know your sewing machine!

Tel: 01638 745160

Mobile: 07762 004395

Email: [stitchshed@gmail.com](mailto:stitchshed@gmail.com)





Web: [www.stitchshed.blogspot.com](http://www.stitchshed.blogspot.com)

# Christopher

THE LOCKSMITH

## ARE YOUR LOCKS BEHAVING BADLY?

We Value Old Fashioned Customer Service  
A Local Trusted Family Business Since 1989

-  Specialist in UPVC & Wooden Doors
-  No Call Out Charge
-  No Fix No Fee
-  All Work Fully Guaranteed
-  10% Senior Citizen Discount



For More Advice & Help Call Christopher:

# 07772 111 222

[www.christopherthelocksmith.co.uk](http://www.christopherthelocksmith.co.uk)

# ARCHITECTURAL DRAWINGS

FOR

PLANNING & BUILDING REGULATION APPLICATIONS

NEW PROPERTIES, EXTENSIONS, LOFT CONVERSIONS ETC

CONTACT US now to arrange a FREE on-site meeting at your convenience to discuss your project.

## ELY DESIGN GROUP

*'Architecture by Professionals'*

[www.elydesigngroup.co.uk](http://www.elydesigngroup.co.uk)

01353 649649

[mail@elydesigngroup.co.uk](mailto:mail@elydesigngroup.co.uk)

## STEPWISE FOOTCARE



### *Clinic-based Podiatry*

ALONGSIDE GENERAL FOOTCARE WE OFFER A RANGE OF SPECIALIST TREATMENTS INCLUDING:

- *Children's foot problems*
- **Lunula Laser™** fungal nail treatment
- **Swift Microwave** for verrucas
- *Biomechanical assessments*
- **MotionMetrix** gait and running analysis
- **SIDAS** bespoke orthotic insoles
- *Diabetic foot care*
- *Nail and minor skin surgery*
- **Wilde-Pedique** toenail reconstruction

**Tel: 01638 741973**

HCPC Registered | RCoP Accredited Practice  
[stepwise-footcare.co.uk](http://stepwise-footcare.co.uk)

Unit 1, 10 Ness Road, Burwell, Cambridge CB25 0AA

## The Upholstery Barn



■ Fulbourn-based upholsterer offering traditional and modern reupholstery, repairs and re-covers

■ Bespoke Curtains, Roman blinds and soft furnishings

**Contact:**

Anne McGarvey

T: 07986027807

E: [camupholsterybarn@outlook.com](mailto:camupholsterybarn@outlook.com)

[www.theupholsterybarn.co.uk](http://www.theupholsterybarn.co.uk)

# **BOTTISHAM CARPET BOWLS CLUB**

## **Henry Morris Lecture Room at Bottisham Village College**

Enter via main Reception

**Club Night Wednesday 7.15pm. Term times only  
Thursday night, League Matches**

**First meeting Wednesday 4th September 2024**

New members 11th September 2024,

**\* \* 4 weeks free trial**

Carpet bowls is suitable for all ages and all equipment is provided by the club.

We are a friendly group, and new members are always welcome, so come along and try your hand

**Further details from:**

**Nora Watson**

**01223 812121 (email:-nora@gandnwatson.uk)**

**Richard Nichols**

**01223 812158 (email:-rlla.bell@btinternet.com)**



# J&J DRAKE



## Fully approved electrical contractor

- All Work Certificated in Accordance with NICEIC
- Free no obligation quotations
- All aspects of electrical work undertaken such as re-wires, Periodic test and inspections, maintenance calls, New build Installations.
- However small you may consider your job it will be treated with the same attention to detail as every one of our jobs.

## Your Local Electrician

Unit 24, Hall Barn Road Industrial Estate, Isleham, Ely, Cambs. CB7 5RJ  
 Contact us on: 01638 781567 / enquiries@jandjdrake.co.uk



## N.C.S.

**BRUSH ELECTRIC SWEEP  
 ALL CHIMNEYS SWEPT**

- BIRDS NESTS REMOVED
- OIL & GAS BOILERS
- SOLID FUEL, STOVES FITTED
- SMOKE PRESSURE TESTING
- INSECT MESH, POTS, COWLS
- FLUE LINERS SUPPLIED & FITTED
- BIRD GUARDS & TERMINAL FITTED
- GUTTERS CLEANED & REPAIRED
- GENERAL PLUMBING WORK

**FOR FREE QUOTE CALL  
 07824 727277 or 01638 662760**

EMAIL  
**NCS.NEWMARKET@YAHOO.CO.UK**  
 WEBSITE  
**www.ncsnewmarket.co.uk**

\*Send text or e-mail for 10% discount  
 Answers within an hour. • Waiting time approx. 1-2 weeks

**VERY CLEAN • Public liability insurance  
 - Competitive rates -**

*The Lake District - Eden vale*



## HOLIDAY COTTAGE

Nr. Penrith Cumbria CA10 1QW  
 AVAILABLE ALL YEAR ROUND

Immaculate and well-equipped modern holiday house, sleeps six, full central heating, double glazing and double garage.

Our holiday home offers every comfort, a real 'home from home' at reasonable rates, in a lovely village location with panoramic views.

**T: 01638 741926 or 741354  
 M: 07519 493664  
 for details**

All weeks £325.00



## DB Electrical & Building Services

Dale Badcock

07718 122538

dbelectricalandbuilding@gmail.com

All domestic work undertaken

- Rewiring
- Lighting
- Burglar alarms
- Security Lighting
- Lighting design
- Controls specialist
- Renovations
- Alterations
- Kitchens & Bathrooms

91 Northfield Park

Soham

CB7 5XA

01353 720570

[www.DBElectricalandbuilding.co.uk](http://www.DBElectricalandbuilding.co.uk)



# Rebecca Golding

*now has her new salon  
in Burwell*

*Tues*

*9.30am-8pm*

*Thurs*

*9.30am-8pm*



*30 Years'*

*Experience*

*All aspects of*

*Hairdressing*

## Tel. 07742 997474

*Free Parking at*

*67 Silver Street*

*Burwell, CB25 0EF*



# TIM PHILLIPS & Co.

## Accountants

Independent, specialist service for:  
**Small Business • Self Assessment  
Personal Taxation**

Free initial consultation – no obligation

**EASY, FREE PARKING**

Copley Hill Business Park, Cambridge Rd., Babraham  
Off A1307 between Wandlebury and Babraham

**Tel: 01223 830044. [www.tpaccounts.co.uk](http://www.tpaccounts.co.uk)**



# My Village Handyman Services Ltd

- DIY Repairs & Odd Jobs
- Painting & Decorating
- Tiling & Flooring
- Gardening & Landscaping
- Patios & Decking
- Fencing, Sheds + Garden Studios
- Kitchen & Bathroom Installation
- Gutter Clear and Jet Washing
- Leaking Taps & Plumbing Jobs
- Carpentry & Repairs
- Light Fittings, Sockets & Electrical Works
- Studio & Summer House Builds
- Brickwork & Small Builds
- New Doors or Locks
- Security & Garden Lighting



**If your job is not listed, get in touch I'm sure we can help**  
Free no obligation quotes and advice provided  
Your very local Handyman

Contact us to arrange a visit or quote

Call: **07500876376** or **01223 881700**

Email: [info@myvillagehandyman.com](mailto:info@myvillagehandyman.com) Web: [myvillagehandyman.com](http://myvillagehandyman.com)

# K.J.P.

## Building/Maintenance



Including:

Design, landscapes, patios, fencing,  
gardening, decking, painting,  
decorating, tiling, all interior work,  
etc.

Tel: 01223 812021 or  
mobile 07799 504043



## SANICLEAN

DRAIN & PLUMBING SERVICES

**R. BRISTLEY** Est. 1974

9 Collings Place, Newmarket

- *Drains Unblocked Fast*
- *Toilets, Baths and Sinks*
- *Guttering and Downpipes*
- *Drain repairs and CCTV Surveys*
- *High Pressure Water Jetting*
- *Domestic and industrial*
- *All Work Guaranteed*

Newmarket (01638) 662439

Mobile 07970 038404

[www.rbristley.co.uk](http://www.rbristley.co.uk)



# AMS (EA) Ltd

## Driveways, Landscaping & Plant Hire

*Our areas of expertise include:*

- All Driveways & Block Paving • Driveways Cleaning & Sealing**
- **Patios & Paths • Fencing • Drainage • Turfing & Seeding**
  - **Artificial Grass • Site & Garden Clearance (Licenced)**
  - **Grab Hire & Plant Hire • All Aggregates Delivered**

All paving work comes with a **5yr min Guarantee**

Call for **FREE** estimates and bookings:

Please visit our websites for examples of our work & refs:

Office: 01638 721893 or Site: 07789 261266

Newmarket, Cambridge and Ely

[amsdriveways.co.uk](http://amsdriveways.co.uk)



**BRADSTONE**  
Assured

**BrettApproved**  
PAYING EXPERTS YOU CAN TRUST



[amsaggregates.co.uk](http://amsaggregates.co.uk)

[www.amsealtd.com](http://www.amsealtd.com)

# *'Your Friendly, Local Wood Burning Stove Specialist'*



## VISIT OUR SHOWROOM!

Whitelands Farm  
Newmarket Road  
Bottisham  
Cambridge  
CB25 9BD

*Mon – Closed*

*Tues – Closed*

*Wed – Closed*

*Thurs\* – 12.30 – 3.00pm*

*Fri - Closed*

*Sat\* – 1.30 – 3.30pm (1<sup>st</sup> and 3<sup>rd</sup> Sat of the month, September to April only)*

*Sun – Closed*

\*Please phone or check our social media pages for changes during school holidays

- Email & telephone enquiries dealt with Monday to Friday 9am – 5pm

 01223 703184

Email: [sarah@cambridgestoves.co.uk](mailto:sarah@cambridgestoves.co.uk)

[www.cambridgestoves.co.uk](http://www.cambridgestoves.co.uk)

CALL NOW FOR YOUR FREE, NO OBLIGATION SURVEY AND QUOTATION, OR MAKE AN APPOINTMENT TO VISIT OUR SHOWROOM

ALL ASPECTS OF BUILDING WORKS TO YOUR FIREPLACE UNDERTAKEN

FAST, RELIABLE AND EFFICIENT SERVICE CARRIED OUT BY QUALIFIED HETAS ENGINEERS

LARGE SELECTION OF WOOD BURNING STOVES ON DISPLAY



## Therapies by Eveline

phone 07864770794

### helping older people

Respite Support Service  
Shopping, Meal Preparation, Medication Monitoring  
Minor Household Duties  
General Companionship  
Therapist Verified and Accepted by Local Council

### Relax, Rejuvenate, Renew

Professional Stress and Pain Relief Massage  
Tailored Treatments for Your Well-Being  
Certified and Experienced Therapist

Head crane-japanese massage technique

Using one of your hand's fingers to a great method to slow down the aging process

please check our website  
and reviews:

visit us: 24 Ferndale, Teversham CB19AL  
Cambridge



## Need a little extra Financial Help?

We don't have a magic money tree, but we may be able to help!

### BOTTISHAM LOCAL CHARITIES

\*Bottisham Local Charities can offer support to people with a minimum of two years residence in the village

For further information or an application form contact the Clerk:  
bottishamlocalcharities@gmail.com

01223 813774 or 0792 042 5154

## Useful Information

<b>Bottisham Website:</b> .....	www.bottisham-pc.gov.uk
<b>Parish Council Chairman:</b> Jon Ogborn, jon.ogborn@bottisham-pc.gov.uk .....	07486 372780
<b>Parish Council Clerk:</b> Sam Chambers-Turner, clerk@bottisham-pc.gov.uk .....	07369 248998
<b>Holy Trinity Church:</b> Vicar: Rev. Max Osborne max9@btinternet.com .....	01223 481187
Churchwarden: Stuart Field .....	01223 604019
<b>Roman Catholic Priest:</b> Monsignor Eugène Harkness. Parish of St Philip Howard .....	01223 211235
<b>RE:NEW/Lode Chapel:</b> Rev. Alan Brand .....	01223 812558
<b>Bottisham Surgery:</b> Enquiries and Appointments .....	810030
Out of Hours only - Urgentcare Cambridge .....	111
<b>Bottisham Library:</b> Library hours, <i>see advert previous page</i> .....	01223 812354
<b>Cambridgeshire Police HQ:</b> .....	01480 456111
<b>Cambridgeshire Police:</b> (NON-URGENT MATTERS) .....	ring 101
In EMERGENCIES .....	ring 999
<b>Local East Cambs Policing info:</b> www.cambs.police.uk/Neighbourhood-Policing/East-Cambs	
<b>NAAFI Break:</b> Gary Fairbairn .....	korum694@gmail.com
<b>Neighbourhood watch co-ordinator:</b> kevin.g.evans@ntlworld.com .....	01353 614892
<b>Bottisham Pharmacy:</b> .....	812321
<b>Bottisham Community Sports and Social Club:</b> Secretary Bev Clowes, Bottishamcasc@gmail.com .....	812063
<b>Bottisham Community Primary School:</b> .....	811235
<b>Bottisham Village College, School:</b> .....	811250
Evening Classes, Clubs and Youth Club Information .....	811372
<b>Bottisham W.I.:</b> Secretary - Jenn White • mrandjw@btinternet.com .....	811600
<b>Bottisham Scout Group:</b> Group Contact: Linda Jones .....	813040
<b>1st Bottisham Rainbows/1st Bottisham Brownies:</b> Kay Pearce .....	811055
<b>Girlguiding Bottisham District:</b> Cambs County office • www.cambseastguides.org.uk .....	01223 813917
<b>Bottisham &amp; District Gardening Club:</b> Secretary: Julia Green .....	811467
<b>Bottisham Bowling Club:</b> Peter Clowes, Sec., bottishambowlingclub@gmail.com .....	07756 431234
<b>Bottisham Carpet Bowls Club:</b> Nora Watson, nora@gandnwatson.uk .....	812121
<b>Bottisham Cricket Club:</b> Chairman: Will Allen, Chairman@bottlodecricket.co.uk .....	07713 007757
<b>Bottisham Youth Football Club:</b> Adam Bridgland, adambridgland@hotmail.com .....	07764 488599
<b>Bottisham Local Charities Trustees:</b> secretary - Jonathan Barrett .....	07920 425154
<b>Bottisham Pool Association:</b> Manager - Harry Bubb .....	811121
<b>Bottisham Royal British Legion Branch:</b> PoC, Peter Walker; .....	811402
www.Britishlegion.org.uk/branches/bottisham	
<b>Queen's Court Day Centre:</b> .....	811905
<b>East Cambridgeshire District Offices:</b> .....	01353 665555
<b>East Cambridgeshire District Councillors:</b>	
Charlotte Cane, 34 Swaffham Road, Reach .....	07976 607512
John Trapp, 104 Commercial End, Swaffham Bulbeck .....	01223 812120
<b>Cambridgeshire County Councillor:</b> Alan Sharp, Alan.sharp@cambridgeshire.gov.uk .....	01638 507485/07794292941
<b>MP for Constituency:</b> Charlotte Cane, MP, charlotte.cane.mp@parliament.uk	
<b>Cambridgeshire Trading Standards Helpdesk:</b> .....	0845 3030666
<b>Milton Road Tip:</b> Apr to Sept – Weekdays 9.00am-8.00pm: Weekends 9.00am-6.00pm .....	860674
Oct to Mar - 9.00am-4.00pm	
<b>CRESSET Editor:</b> email: BottishamCresset@gmail.com	
Treasurer, Advertising rates and payment: Rhona Walker, 94 High St .....	811402
Distribution: Ian & Helen Cole .....	812573
<b>Design/Artwork:</b> ONG (Old Newton Graphics) • www.codge.com .....	01449 675548
<b>Printing:</b> Falcon Printing Services, www.falconprinting.co.uk, jason@falconprintingservices.com .....	891286

**The Cresset:** While every effort is made to ensure accuracy we cannot accept liability for any mistakes or misprints. The views of, or any opinions expressed, are not those of the EDITOR. The Editor cannot accept any responsibility for statements made in advertisements

**BOTTISHAM COMMUNITY  
LIBRARY ASSOCIATION**

**LIBRARY OPENING HOURS**

TUESDAYS  
3.00-5.00 and 6.00-8.00  
WEDNESDAYS  
10.00-11.30  
THURSDAYS  
3.00-5.00  
FRIDAYS  
6.00-8.00  
SATURDAYS  
10.00-12.00am

*Working in Partnership with the  
County Library Service.*

**HAVE YOU  
THOUGHT OF  
ADVERTISING  
LOCALLY?**

**YOUR CUSTOMERS MAY BE  
CLOSER THAN YOU THINK.**

This space could be yours  
at very reasonable rates,  
both long term (cheaper) or  
short

*Email the Editor for details:  
BottishamCresset@gmail.com*

**BOTTISHAM PARISH COUNCIL**

**CHAIR - JON OGBORN** \_\_\_\_\_ jon.ogborn@bottisham-pc.gov.uk

**JOINT VICE CHAIR - JOHN WILSON** \_\_\_\_\_ john.wilson@bottisham-pc.gov.uk

**NADENE CUNDELL** \_\_\_\_\_ nadene.cundell@bottisham-pc.gov.uk

**PARISH COUNCILLORS**

**MARK OVERTON** \_\_\_\_\_ mark.overton@bottisham-pc.gov.uk

**STEVEN O'DELL** \_\_\_\_\_ steven.odell@bottisham-pc.gov.uk

**CAMELIA MIHAESCU** \_\_\_\_\_ camelia.mihaescu@bottisham-pc.gov.uk

**JAWAHAR SWAMINATHAN** \_\_\_\_\_ jawahar.swaminathan@bottisham-pc.gov.uk

**JOHN AUSTIN** \_\_\_\_\_

**SAVANNAH LAURENT** \_\_\_\_\_ savannah.laurent@bottisham-pc.gov.uk

**MARIA SOCEA** \_\_\_\_\_ maria.socea@bottisham-pc.gov.uk

**REHANA SHAKER** \_\_\_\_\_ rehana.shaker@bottisham-pc.gov.uk

**PARISH CLERK SAM CHAMBERS-TURNER - 41 Stow Road, Quay. CB25 9AD**  
\_\_\_\_\_ clerk@bottisham-pc.gov.uk - Tel: 07369248998

**DISTRICT COUNCILLORS**

**CHARLOTTE CANE** \_\_\_\_\_ charlotte.cane@eastcambs.gov.uk - Tel: 07976 607512

**JOHN TRAPP** \_\_\_\_\_ john.trapp@eastcambs.gov.uk - Tel: 01223 812120

**COUNTY COUNCILLOR**

**ALAN SHARP** \_\_\_\_\_ alan.sharp@cambridgeshire.gov.uk - Tel: 07794 292941

# E.C. AUTOCARE

(Est. 1980)



**SERVICING & REPAIRS**  
**Cars & Light Commercial**  
**Diesel & Petrol**



## MOT TESTING STATION

**Servicing to all makes of Cars  
& Light Commercial**

- ENGINE MANAGEMENT DIAGNOSTICS**
- TYRE - BRAKES - EXHAUSTS**
- AIR CONDITIONING SERVICING**
- GEARBOX SPECIALISTS** MANUAL & AUTOMATIC

**FAST, FRIENDLY, FAMILY BUSINESS**

**56 HIGH STREET, BOTTISHAM**

Also at

**A1303 SERVICE STATION, BOTTISHAM**  
**(behind Brian McKay)**

**Tel.01223 811122 or 01223 812357**

